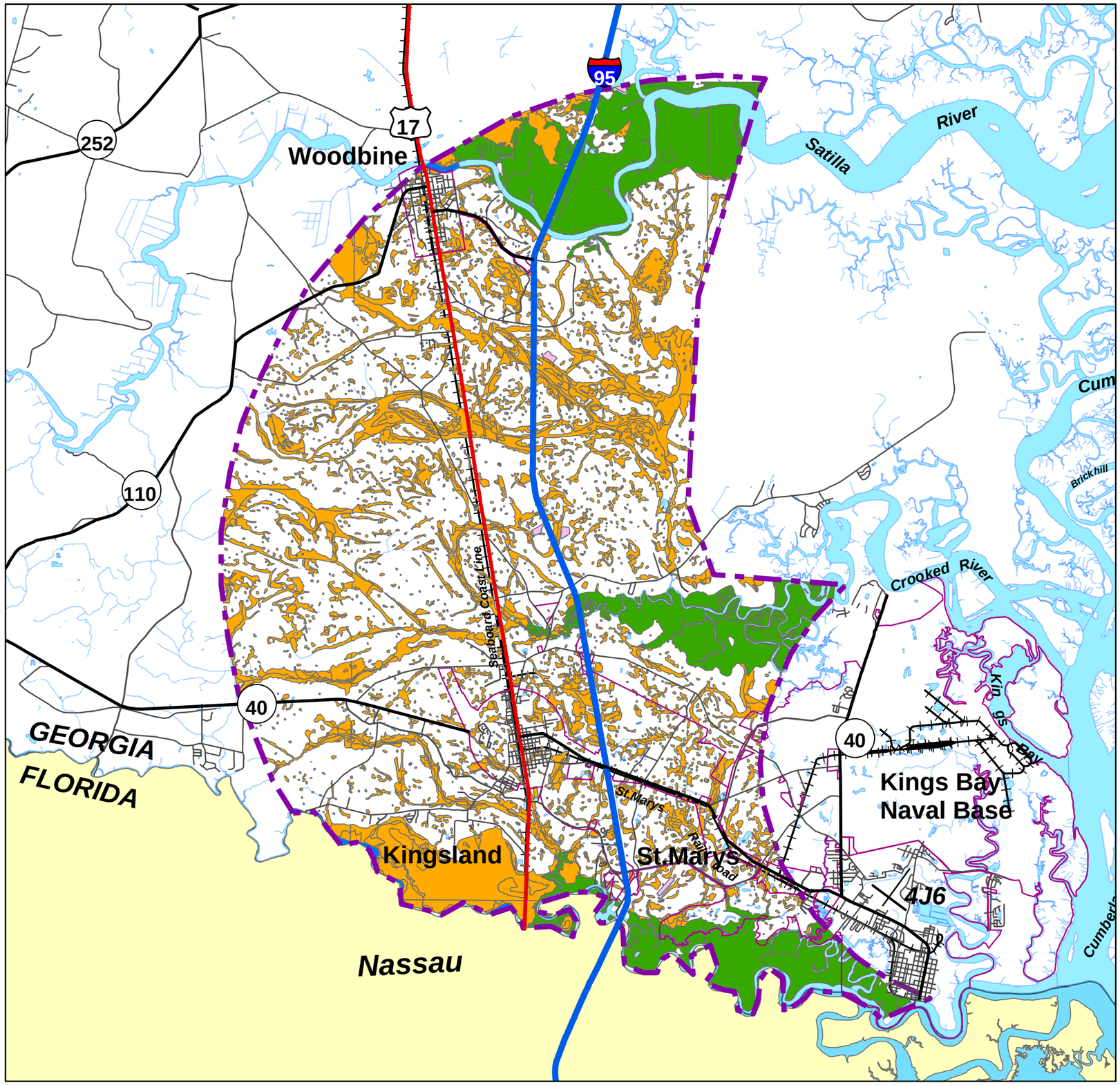

Esturine Wetland

Palustrine Wetland

Lustrine Wetland

Riverine Wetland

N

0 1.25 2.5 5 Miles