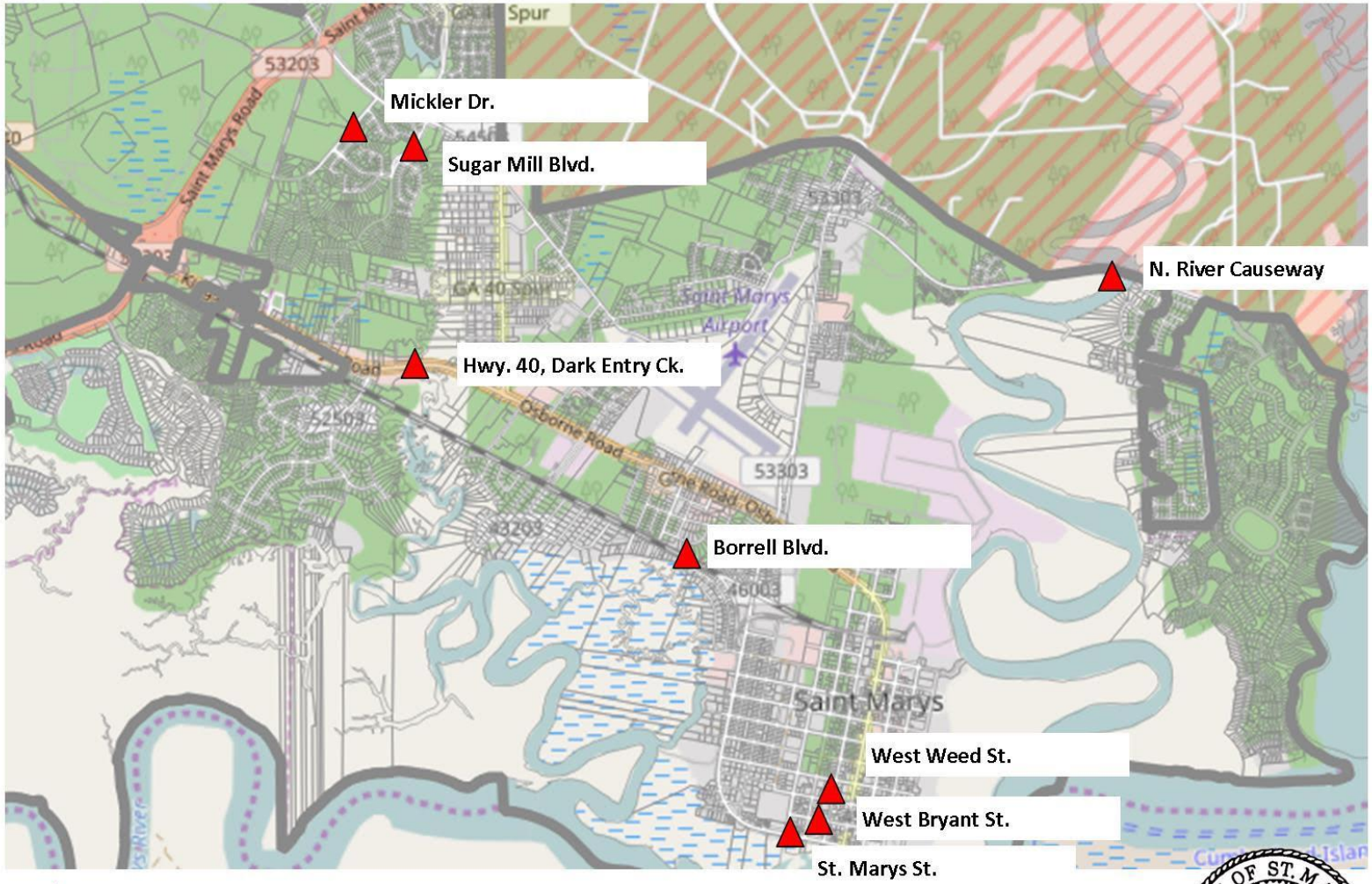

Bridge Closed

St. Marys Bridge Closures

Due to Hurricane Matthew St. Marys Bridges are closed until GDOT inspection.

08:00AM October 8, 2016

CITY OF ST. MARYS GEORGIA