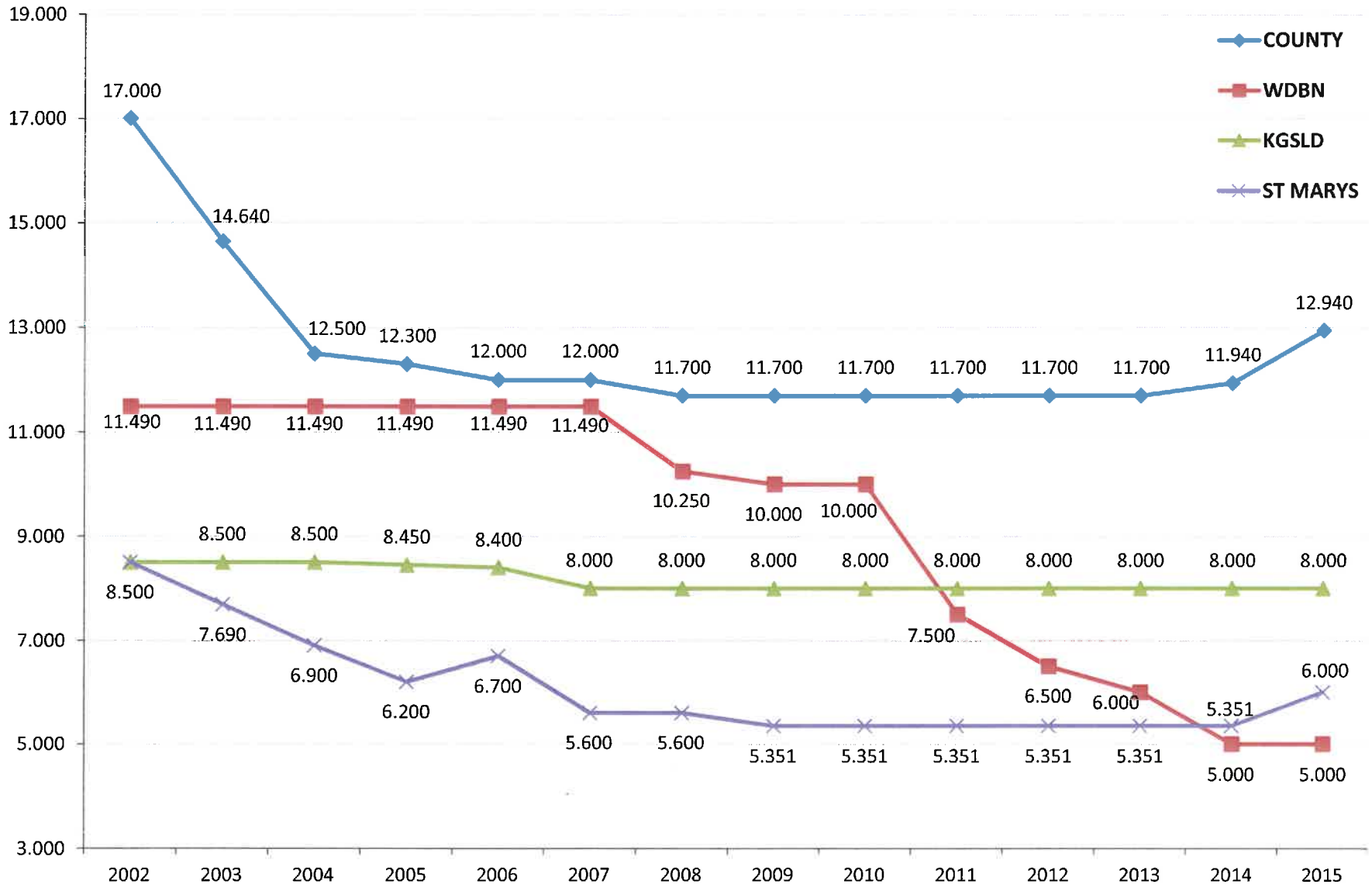# Camden County Municipalities Millage Rate History
# 2002 - 2015