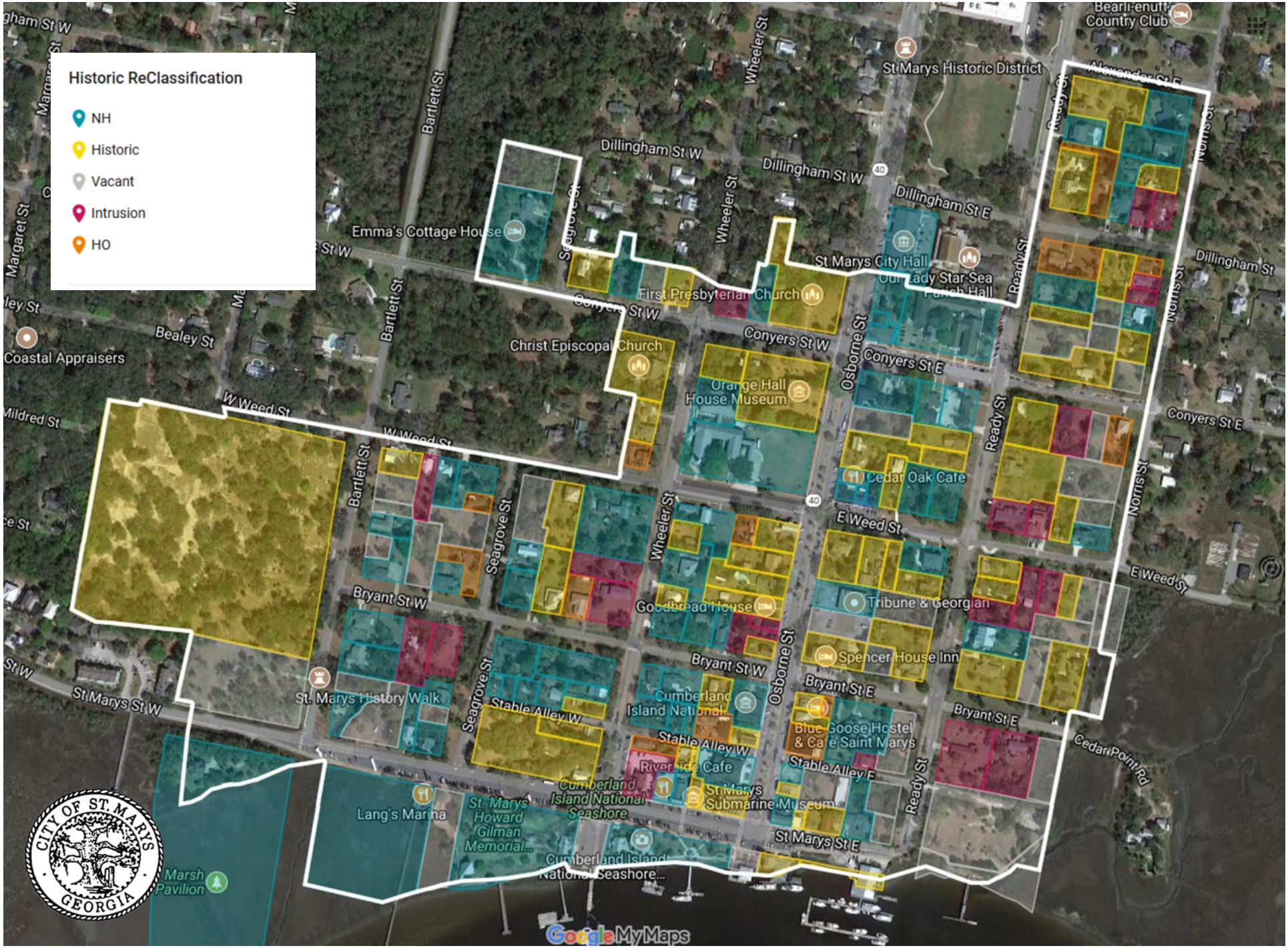
Historic ReClassification
NH
Historic
Vacant
Intrusion
HO
Bearli-enuff Country Club
St Marys Historic District
Alexander St E
Dillingham St W
Dillingham St E
Dillingham St
Emma's Cottage House
St Marys City Hall
Our Lady Star Sea Parish Hall
First Presbyterian Church
Conyers St W
Conyers St E
Christ Episcopal Church
Orange Hall House Museum
Coastal Appraisers
Bealey St
W Weed St
Mildred St
Cedar Oak Cafe
E Weed St
Bryant St W
Goodbread House
Tribune & Georgian
Spencer House Inn
Bryant St E
St. Marys History Walk
Stable Alley W
Cumberland Island National...
Blue Goose Hostel & Cafe Saint Marys
Riverside Cafe
Stable Alley E
St Marys Submarine Museum
Lang's Marina
St. Marys Howard Gilman Memorial...
Cumberland Island National Seashore
Cumberland Island National Seashore...
St Marys St E
Marsh Pavilion
Cedar Point Rd
Bartlett St
Seagrove St
Wheeler St
Osborne St
Ready St
Norris St
Margaret St
St Marys St W
CITY OF ST. MARYS GEORGIA
Google My Maps